organigramme
Novembre 2018
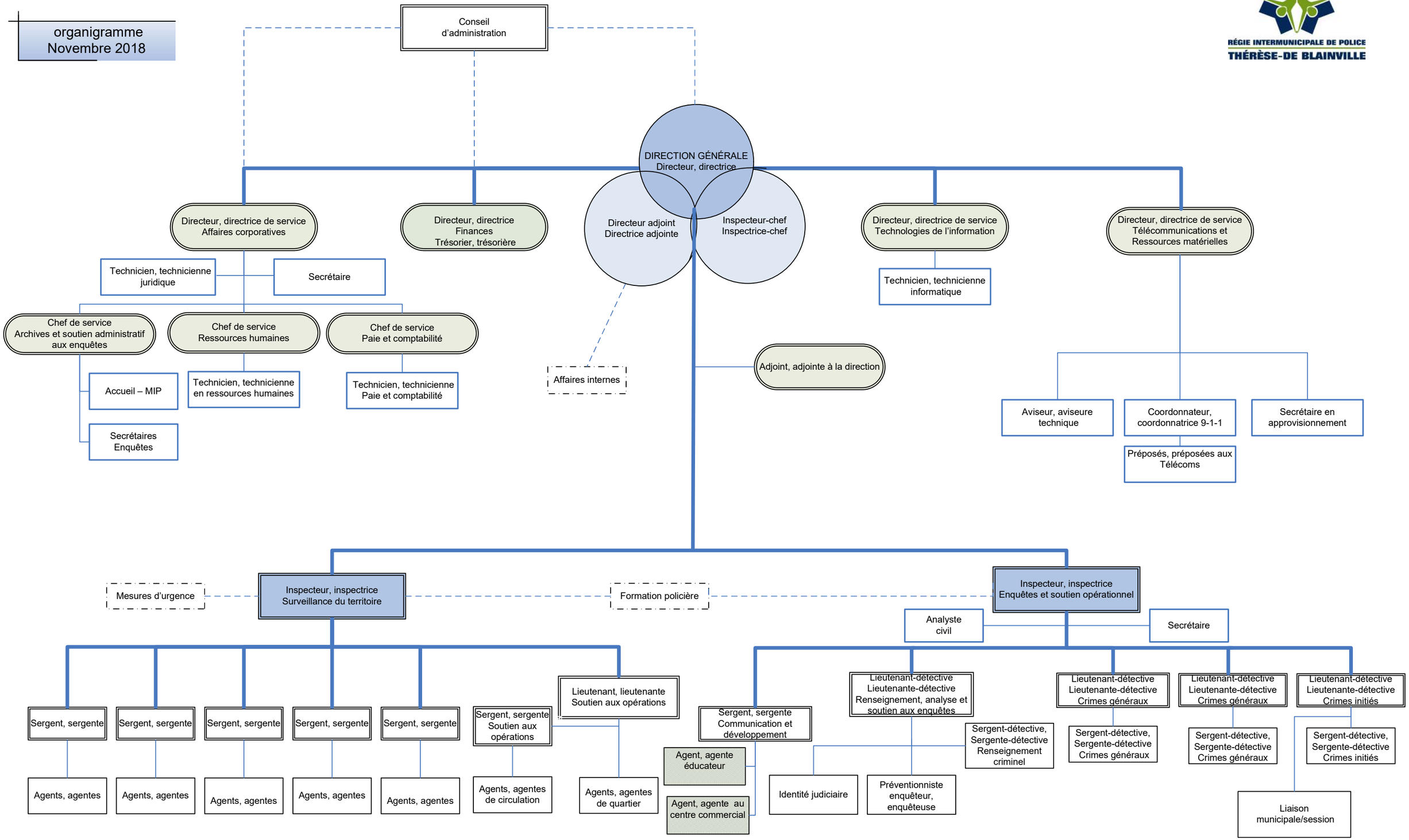
RÉGIE INTERMUNICIPALE DE POLICE
THÉRÈSE-DE BLAINVILLE